940-013

Lv7 2018-r1

Modelo-model:

Cruz Race Dark

Lote-Lot-Lot-Lot:

01-18

Peso-Weight-Poids-Gewicht:

4,24 kg

E	**Instrucción de montaje** ¡Leer primero!	Portabicicletas de techo
GB	**Assembly instructions** Read first!	Roof bike carrier
F	**Instruction de montage** Lire en premier!	Porte-vélos de toit
D	**Montageanleitung** Zuerst lesen!	Dachfahrradträger
PT	**Instruções de montagem** Ler primeiro!	Porta-bicicletas de tejadilho
PL	**Instrukcja montażu** Najpierw przeczytaj!	Dachowy bagażnik rowerowy
CZ	**Montážní návod** Čtěte pozorně!	Střešní nosiče
HU	**Szerelési Utasítás** Először olvasd el!	Kerékpártartó tetőre
RO	**Instructiuni de montaj** Intai cititi!	Dodatak za biciklu za krovni nosač
HR	**Detaljne upute** Prvo procitati!	Suport din otel pentru bicicleta
GR	**Διαβάστε προσεκτικά τις** Οδηγίες Συναρμολόγησης!	Μπάρα οροφής Ποδηλάτου
TR	**Öncelikle montaj:** Talimatlarını okuyunuz!	Araç üstü bisiklet taşıyıcı
RU	**Инструкции по монтажу** Сначала прочитайте!	Устройство для перевозки лыж на крыше автомобиля
I	**Istruzioni di montaggio** Leggere per primo!	Barre portabici
NL	**Montagehandleiding** Eerst lezen!	Fietsendragers voor op het dak
SLO	**Navodila za sestavljanje** Preberite!	Strešni nosilec za kolesa

Certificación-certification:

TÜV SÜD-GS

DIN 75302/02.91

CITY CRASH
Accor ding to ISO/ P AS 11154:2006

CRUZBER SA
ES-A14018311
P.I. Las Salinas II
14960 - Rute - Spain
www.cruzber.com

1.

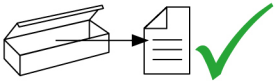



x1



x1



(857-010)

x1

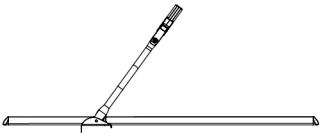

(837-006)

Importante!
Important!
Important!
Wichtig!

x1

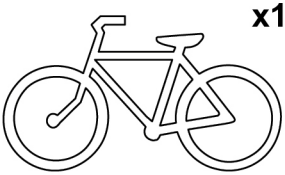



Max: 18 kg

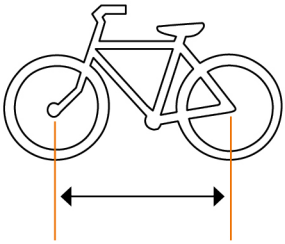

Max: 1350 mm

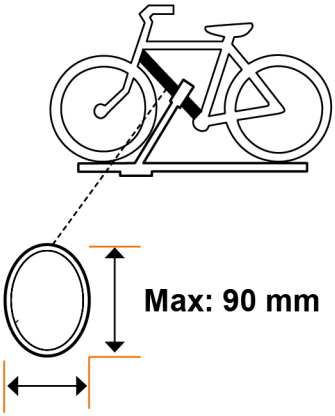

Max: 90 mm

Max: 80 mm

2.

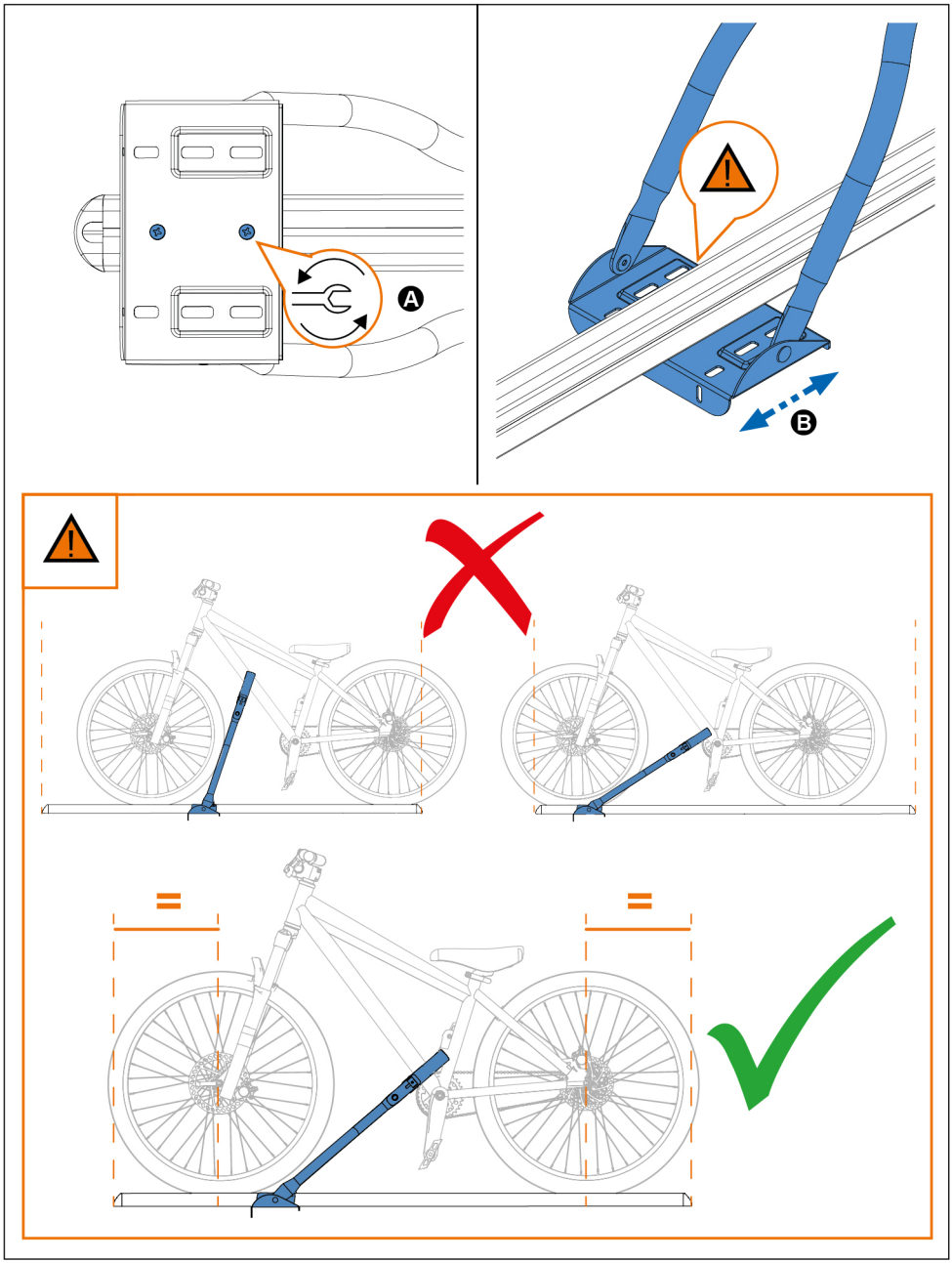

3.

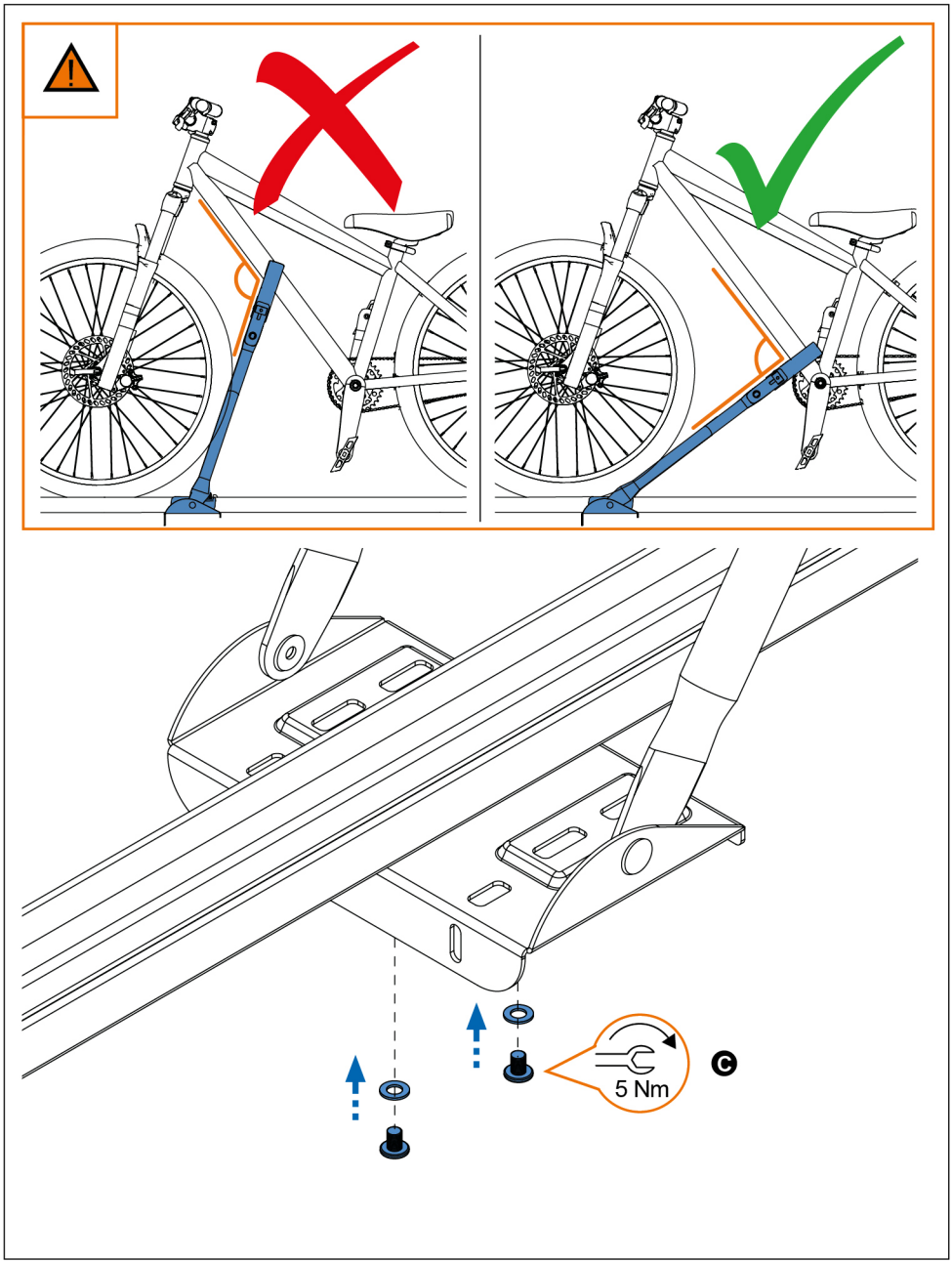

4.

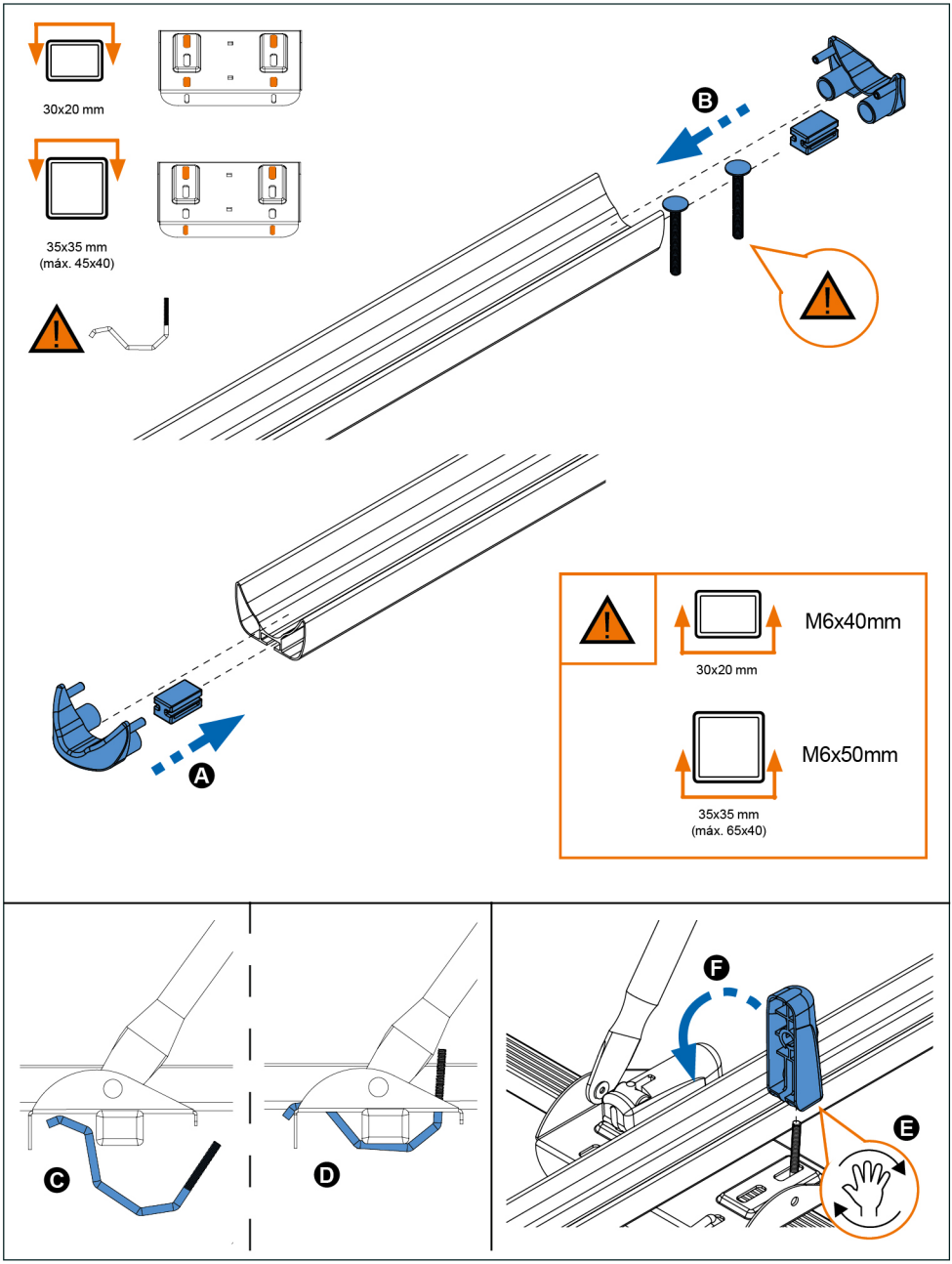
30x20 mm
35x35 mm
(máx. 45x40)
B
A
M6x40mm
30x20 mm
M6x50mm
35x35 mm
(máx. 65x40)
C
D
F
E

5.

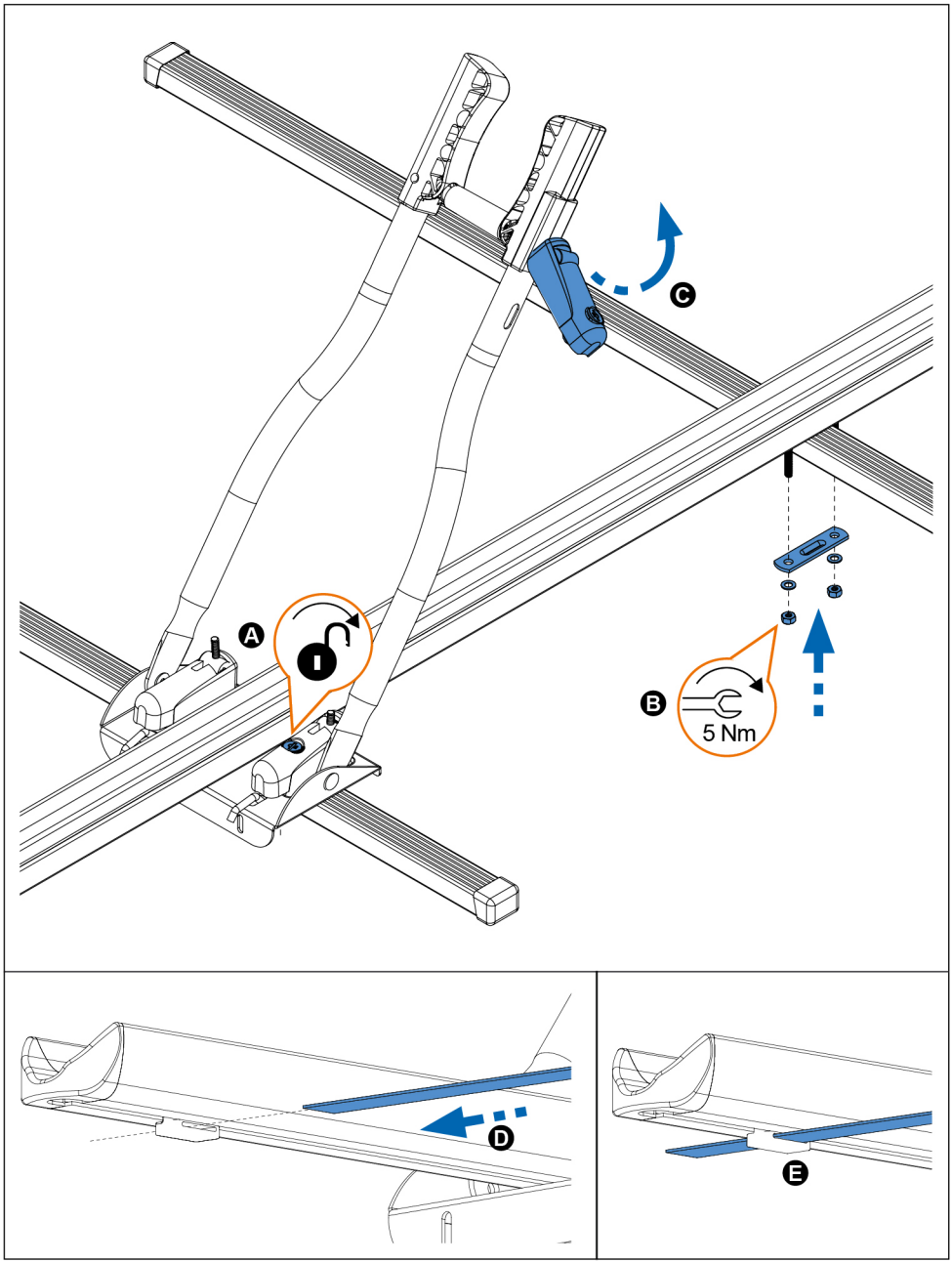

6.

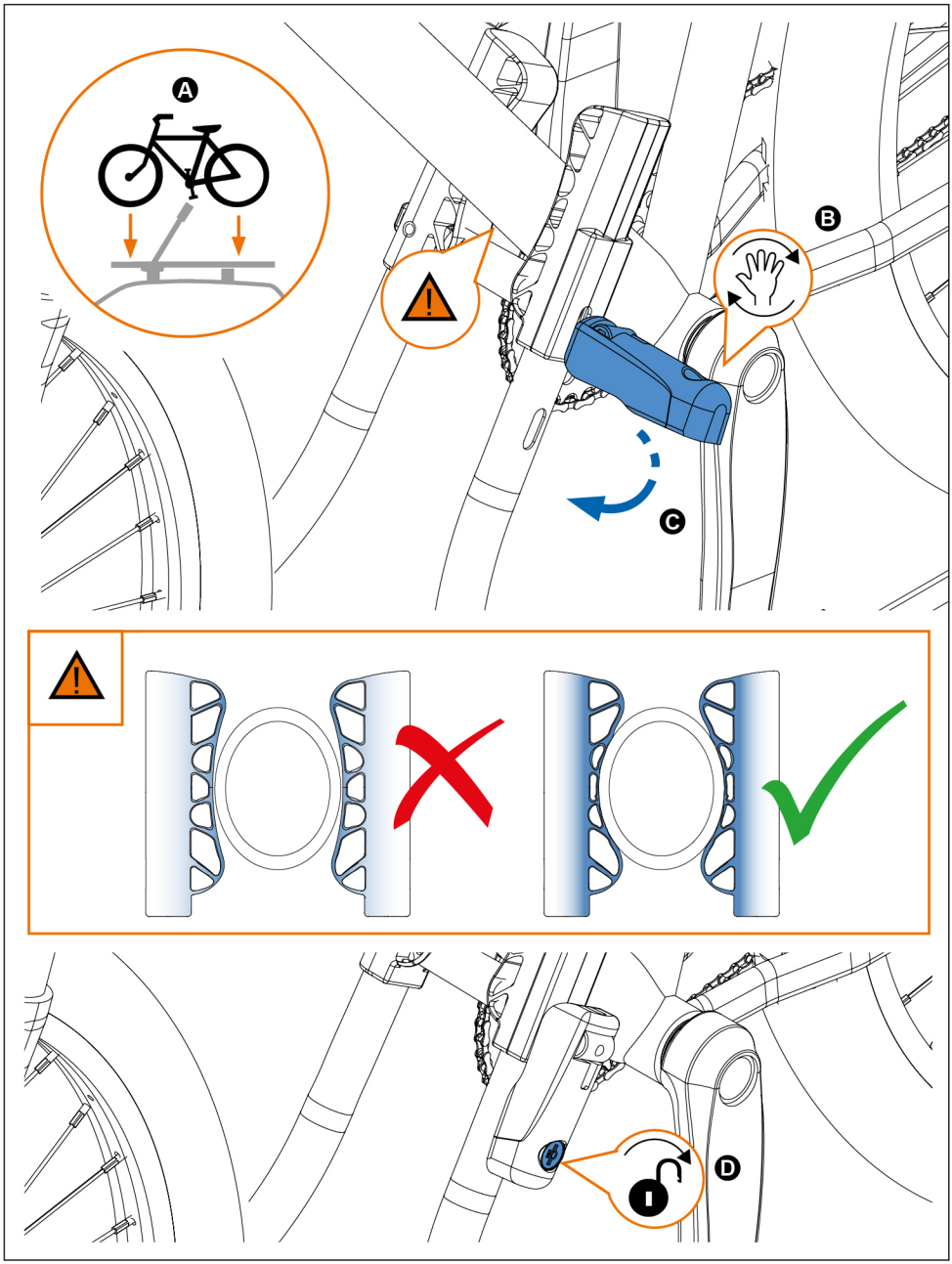

7.

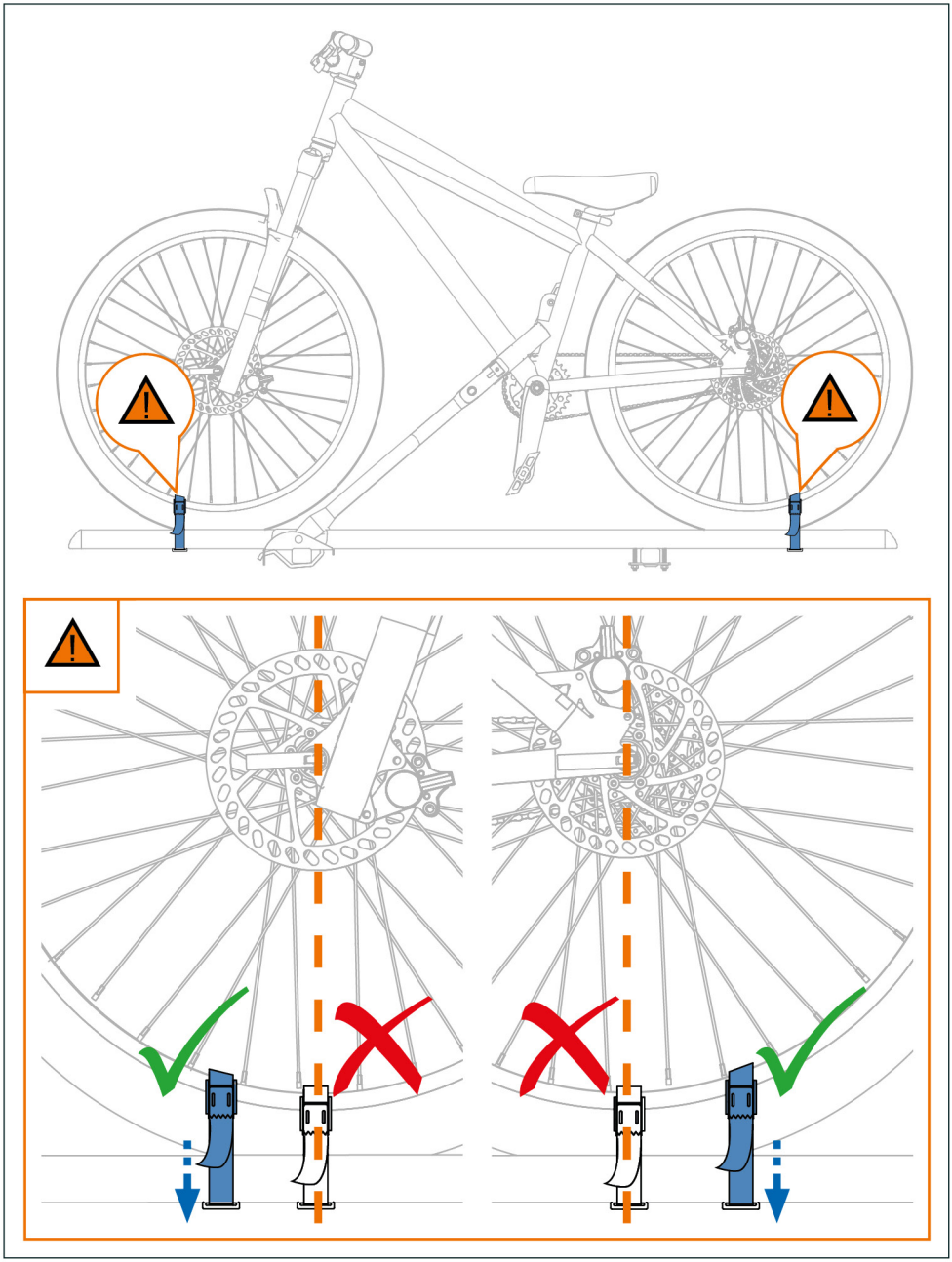

8.

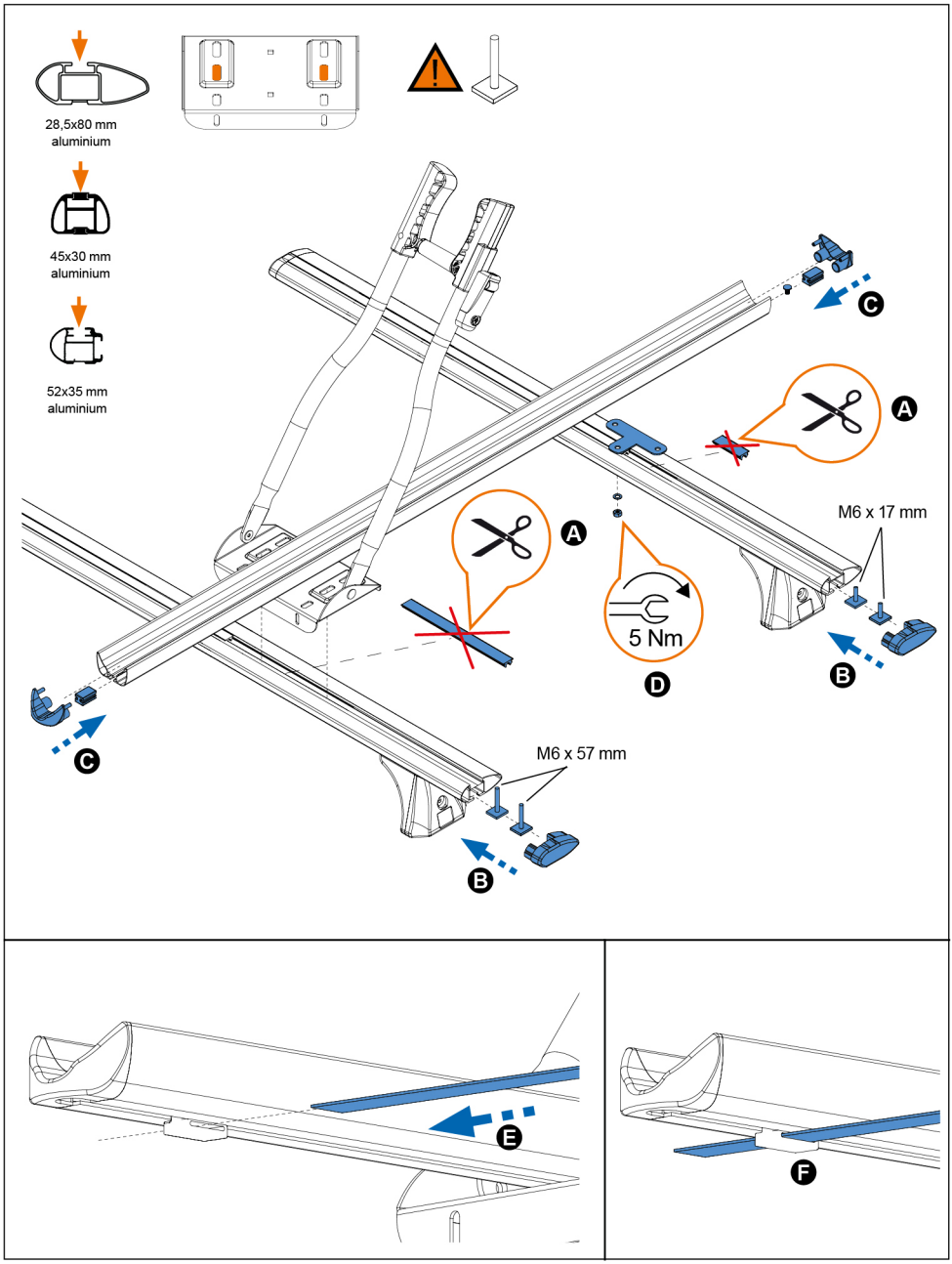
28,5x80 mm
aluminium
45x30 mm
aluminium
52x35 mm
aluminium
A
A
C
C
B
B
M6 x 17 mm
M6 x 57 mm
5 Nm
D
E
F

9.

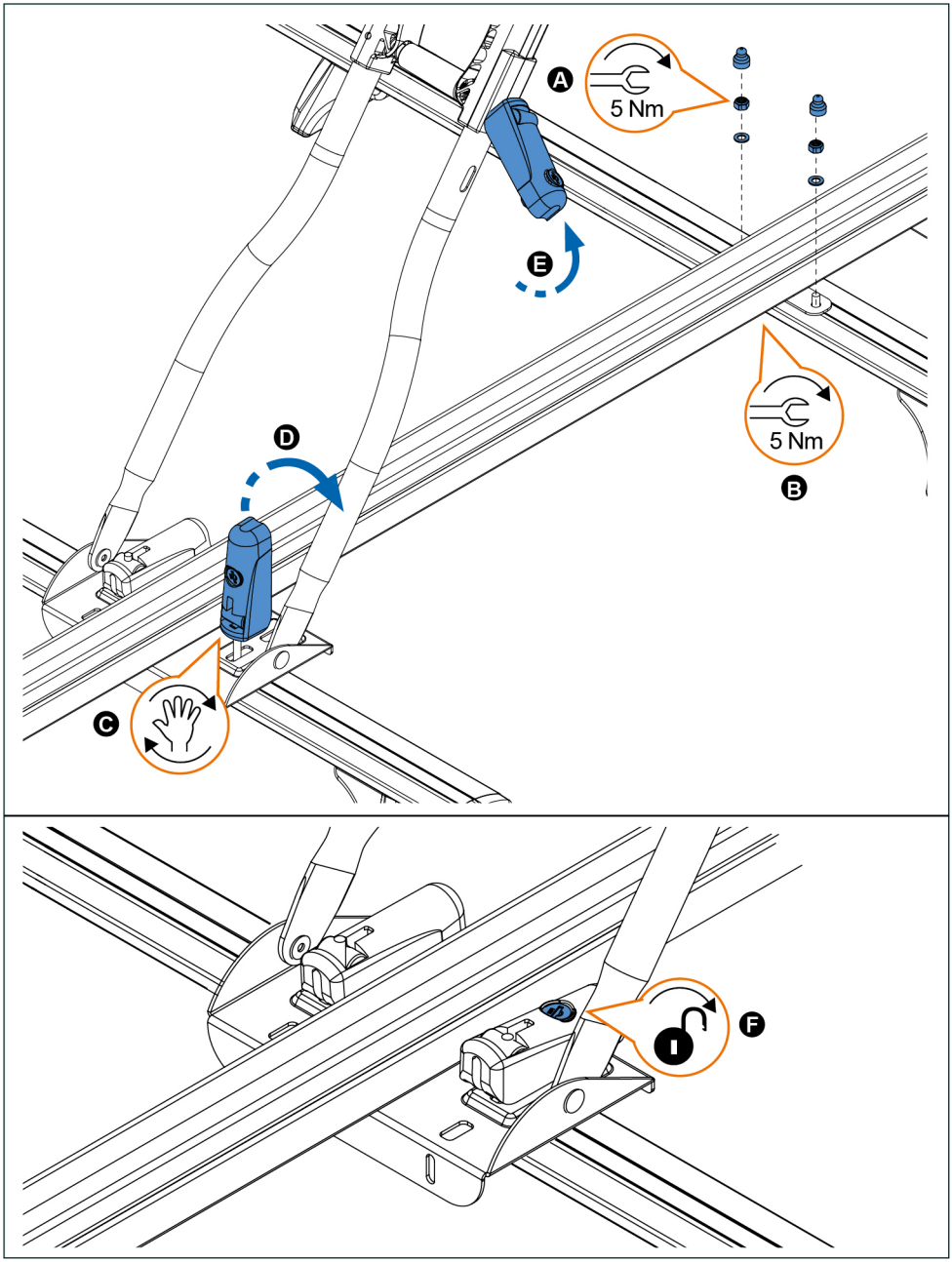

10.

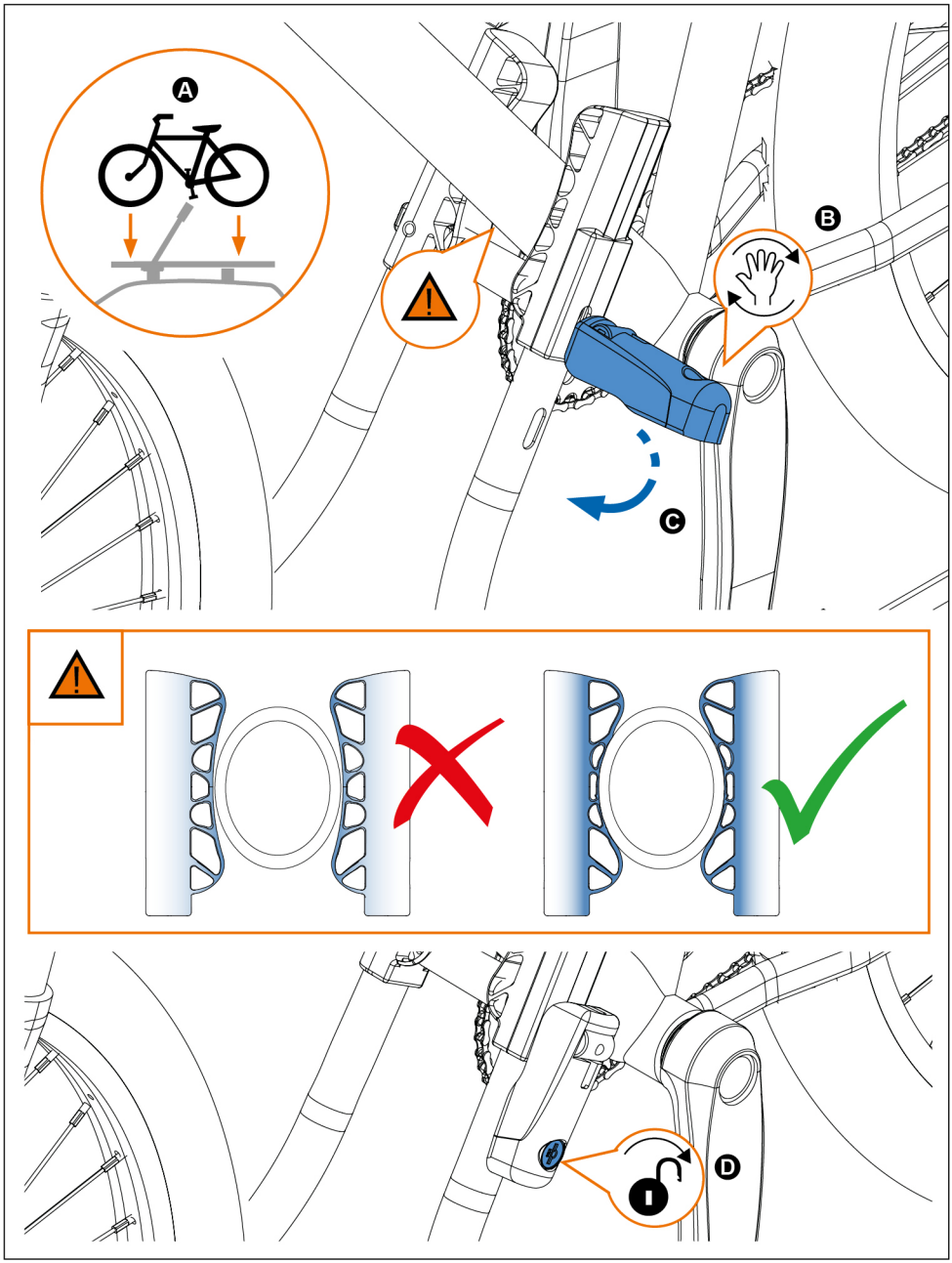

11.

